

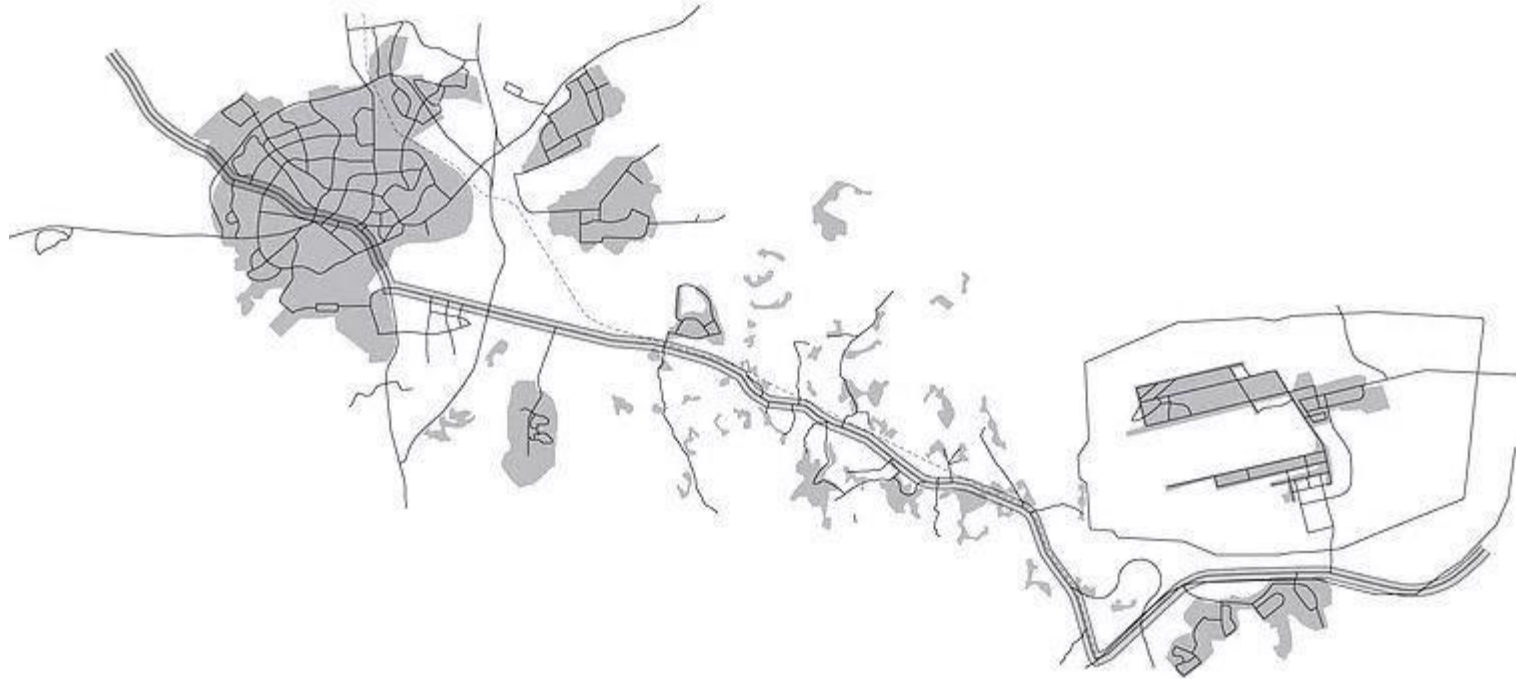

SECM

TASARIM İNŞAAT İHRACAT İTHALAT
DESIGN CONSTRUCTION IMPORT EXPORT



As soon as users start to think about the places they want to live in, they are accurate and effective. It is a serious process that requires expertise to be able to make designs that will be used with pleasure for many years with guidance.

The less designed it looks, the better the design.

Thanks to this advantage, that design gains a timeless value, it is always alive and leaves a distinctive mark on every person who experiences it. At this point, the architect, by definition, is obliged to give the optimum answer to the problem. With the correct answers given to the correct questions, the correct result in response to the request is reached.



Client: RÖNESANS GROUPE
Location: Ankara/TÜRKİYE
Drawn Year: 2022
Construction Year: 2022

2022

PRIVATE HOUSING CONSTRUCTION PROJECT AND DETAILS

Ankara / TÜRKİYE

SUM DESIGN ENGINEERING ARCHITECTURE CONSTRUCTION IMPORT EXPORT TRADE LIMITED COMPANY



This building, which will be built on a 14-hectare land, was designed in 3 separate phases, taking into account the company's vision and the growth possibilities of its business potential.

The production structure was designed as a steel structure for fast construction.

The service office will meet the needs of company and factory personnel. The dormitory building, which is also considered as an exhibition building, will allow workers to feel the comfort of home.

Client: DIASS INDUSTRIES SARL

Location: Dakar/SENEGAL

Design Year: 2021

Construction Year: 2022

2022

DIASS INDUSTRIES SANDWICH PANEL and PROFILE FACTORY

Dakar / SENEGAL

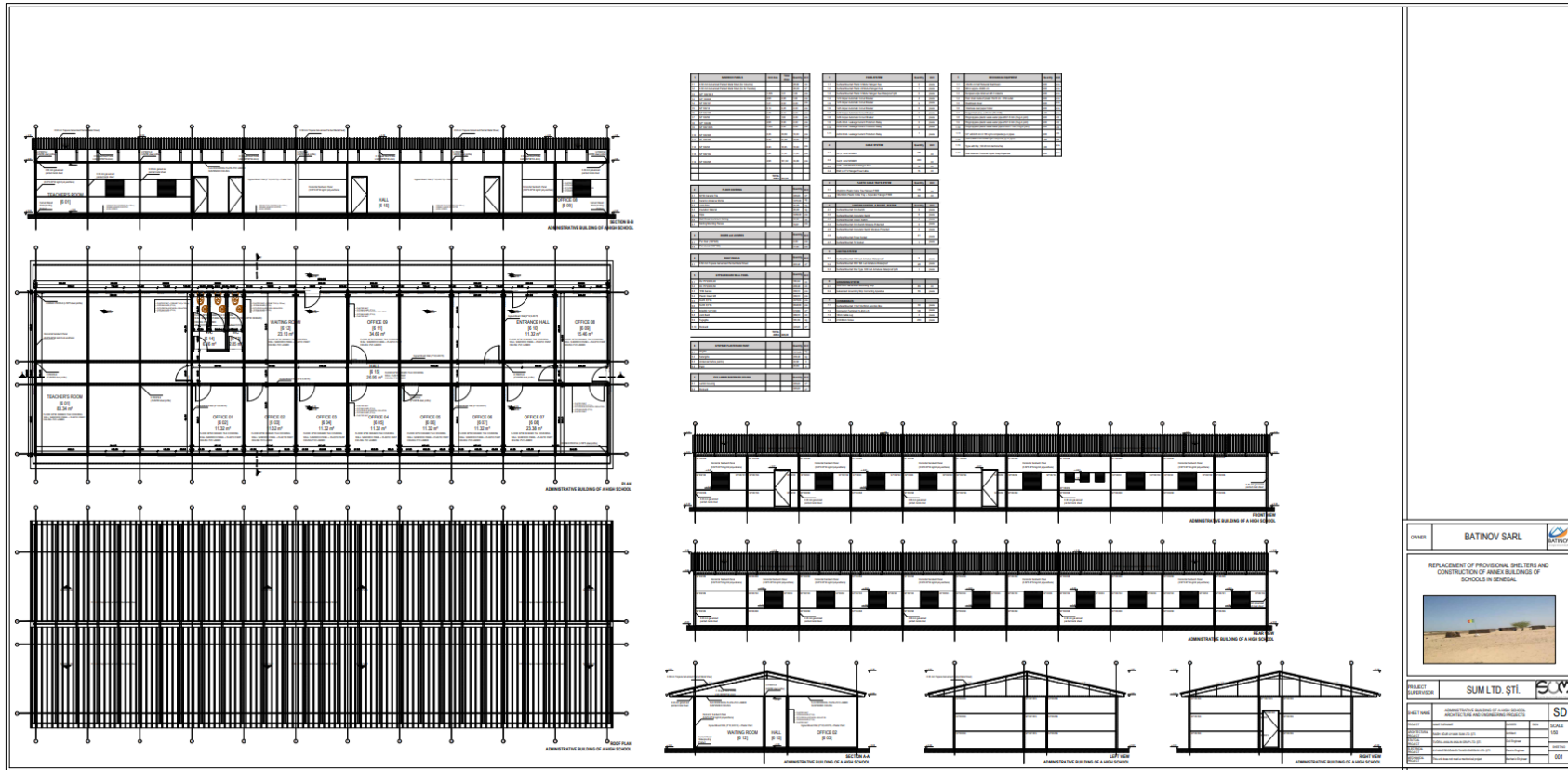

The construction will be completed at more than 1500 points determined by the Senegalese Ministry of Education. Since it is designed as prefabricated, it will only take less than 1 week to be ready. It will be of different sizes for elementary school, middle school and high school. There will also be an administration building and hygiene blocks. It will meet all the spatial needs of children who continue their education life. Client: BATINOV SARL Location: SENEGAL Design Year: 2021 Construction Year: 2022

2022

CLASSROOMS and ANNEX BUILDINGS OF SCHOOLS in SENEGALS

SENEGAL



Client: GROUPE SONOCO
Contractor: KOPRULULER AS
Location: Forecariah / GUINEA
Design Year: 2020
Construction Year: 2021

2020

PRIME MINISTER MOSQUE

Forecariah / GUINEA

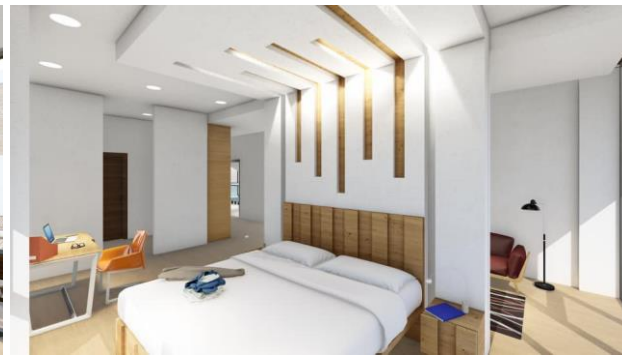
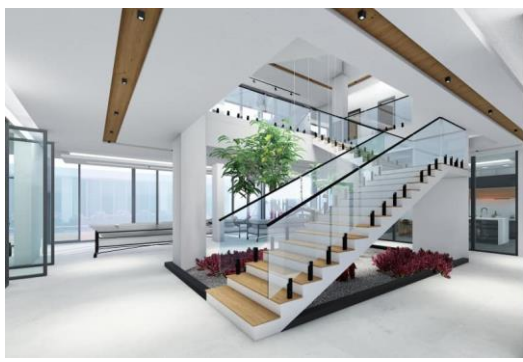

Client:
Contractor: KOPRULULER AS
Location: Conakry / GUINEA
Design Year: 2019
Construction Year:

2019

PRIVATE HOUSE in CONAKRY

Conakry / GUINEA



Client: KOPRULULER AS
Contractor: KOPRULULER AS
Location: Ankara / TÜRKİYE
Design Year: 2019
Construction Year: 2019

2019

KOPRULULER AS TURKEY MAIN OFFICE INTERIOR DESIGN

Ankara / TÜRKİYE



Employer: VİSTA PROJECT
Contractor: RÖNESANS GROUPE
Location: Ankara / TÜRKİYE
Design Year: 2018
Construction Year: 2021

2018

HIGH SECURITY FORENSIC PSYCHIATRY HOSPITALS

TÜRKİYE

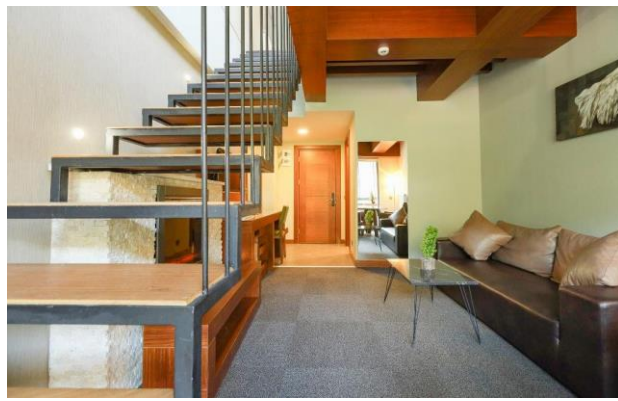

It continues to serve as the best service hotel in the region.

There are 20 rooms in total.

Upper floor rooms are designed as duplex.

There are 8 private suite rooms in total.

Employer: VİSTA PROJECT

Contractor: ABANT ADEN

Location: Bolu / TÜRKİYE

Design Year: 2014

Construction Year: 2015

2014

ADEN BOUTIQUE HOTEL

Bolu / TÜRKİYE

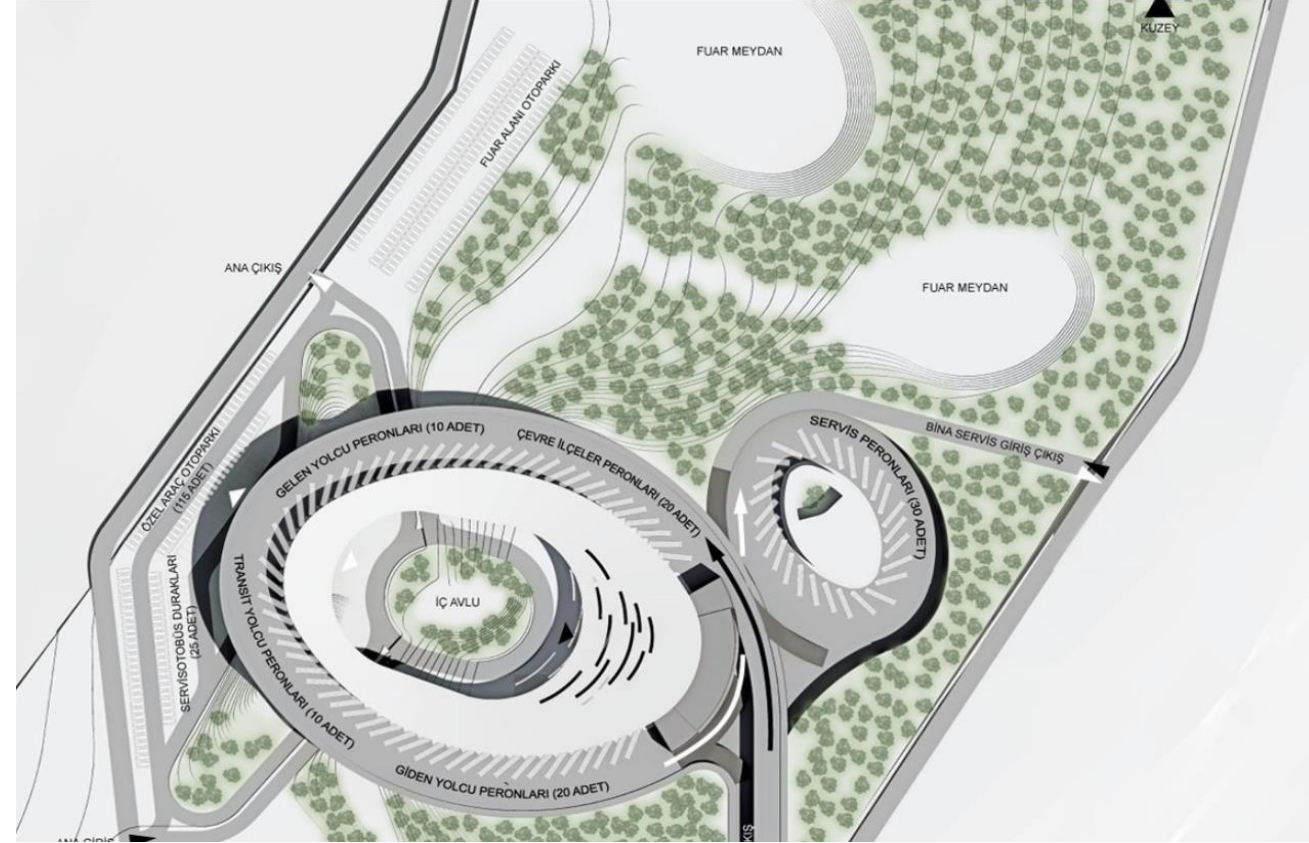

UŞAK INTERCITY BUS TERMINAL DESIGN COMPETITION



SARIKAMIŞ MEMORIAL AREAS URBAN DESIGN COMPETITION

ARCHITECTURAL DESIGN COMPETITIONS

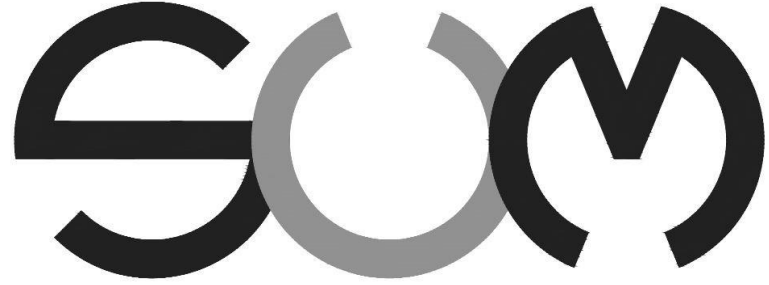

TASARIM İNŞAAT İHRACAT İTHALAT
DESIGN CONSTRUCTION IMPORT EXPORT

Koç Kuleleri, Söğütözü Caddesi No: 2/A İç Kapı No:13 , ANKARA, ÇANKAYA 06530,TR

www.ruumturkey.com

ruumturkey@gmail.com

+90 544 574 03 59